

Tour of ClaimX

Submit Claims

The **Submit Claims** tab displays claims that are waiting to be submitted electronically via ClaimX. The claim details are available within the bottom section of the screen. You can send specific claims or all claims from this area.

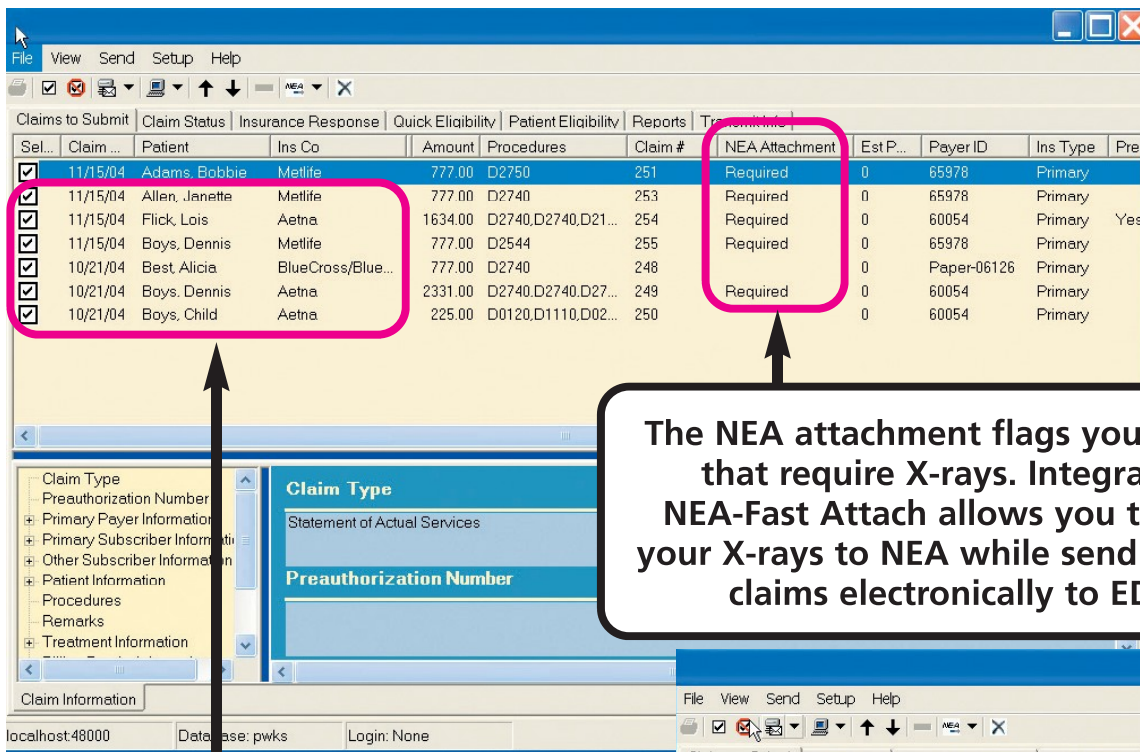

The NEA attachment flags your claims that require X-rays. Integrating NEA-Fast Attach allows you to send your X-rays to NEA while sending your claims electronically to EDS.

Select the claims you want to send, uncheck those you would like to keep

Expanded "Tree" allows you to see the details of the claims being submitted without having to toggle back to your PMS software

